EQUIPMENT DATASHEET

DGB-035

350 kVA Volvo

Used diesel generator | Acoustic



Actual equipment photograph

EQUIPMENT DETAILS

Stock reference	**DGB-035**
Prime output	**350 kVA**
Standby output	**375 kVA**
Engine	**Volvo TAD1240GE**
Alternator	**Leroy Somer**
Year	**2006**
Recorded hours	**6,029 h**
Condition	**Used - very good**

Used 2006 Volvo-powered acoustic diesel generator with 6,029 recorded hours. Rated at 350 kVA prime / 375 kVA standby and fitted with a Volvo TAD1240GE engine and Leroy Somer alternator. Skid-mounted and radiator-cooled, with a base fuel tank, mounted control panel and circuit breaker. Listed in very good condition.

Stock information dated 20 November 2026. Availability and final specification are subject to confirmation.

Technical specification

DGB-035 | 350 kVA Volvo

Prime output	**350 kVA**
Standby output	**375 kVA**
Engine model	**Volvo TAD1240GE**
Alternator model	**Leroy Somer**
Frequency	**50 Hz**
Speed	**1,500 rpm**
Voltage	**400/230 V**
Phase	**Three phase**
Condition	**Used - very good**
Cooling	**Radiator cooled**
Fuel tank	**Base fuel tank**
Control panel	**Mounted control panel**
Circuit breaker	**Included**

ENQUIRE ABOUT THIS GENERATOR

Quote DGB-035 to confirm availability, condition, preparation, testing and included accessories. Collection, UK delivery and export arrangements can be discussed with our team.

https://dieselgeneratorsgb.co.uk/generators/dgb-035

350 kVA Volvo

Additional photographs | Photos 2-14 of 14

Select a photograph to view the full-size image online.



Photo 2



Photo 3



Photo 4



Photo 5



Photo 6

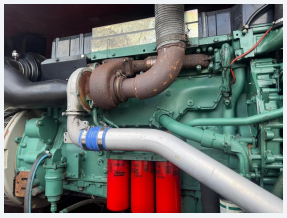

Photo 7



Photo 8



Photo 9



Photo 10



Photo 11



Photo 12



Photo 13

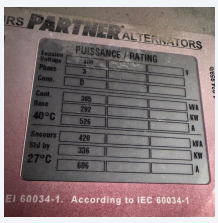

Photo 14