250 kVA Olympian GEH250-4

Used diesel generator | Acoustic



Actual equipment photograph

EQUIPMENT DETAILS

Stock reference	**DGB-036**
Prime output	**230 kVA / 184 kW (manufacturer datasheet)**
Standby output	**250 kVA / 200 kW**
Engine	**Perkins 1306C-E87TAG4**
Alternator	**Leroy Somer LL5014H**
Year	**2012**
Recorded hours	**24.9 h**
Condition	**Used - described as as-new**

Used 2012 Olympian GEH250-4 acoustic diesel generator with only 24.9 recorded hours, described as being in as-new condition. Powered by a Perkins 1306C-E87TAG4 engine with a Leroy Somer LL5014H alternator. Rated at 250 kVA standby; the supplied manufacturer datasheet gives 230 kVA prime at 50 Hz. Skid-mounted and radiator-cooled, with a base fuel tank and mounted control panel.

Stock information dated 20 November 2026. Availability and final specification are subject to confirmation.

Technical specification

DGB-036 | 250 kVA Olympian GEH250-4

Set model	**Olympian GEH250-4**
Prime output	**230 kVA / 184 kW (manufacturer datasheet)**
Standby output	**250 kVA / 200 kW**
Engine model	**Perkins 1306C-E87TAG4**
Alternator model	**Leroy Somer LL5014H**
Frequency	**50 Hz**
Speed	**1,500 rpm**
Voltage	**400/230 V**
Phase	**Three phase**
Condition	**Used - described as as-new**
Cooling	**Radiator cooled**
Fuel tank	**Base fuel tank**
Control panel	**Mounted control panel**

ENQUIRE ABOUT THIS GENERATOR

Quote DGB-036 to confirm availability, condition, preparation, testing and included accessories. Collection, UK delivery and export arrangements can be discussed with our team.

https://dieselgeneratorsgb.co.uk/generators/dgb-036

250 kVA Olympian GEH250-4

Additional photographs | Photos 2-13 of 13

Select a photograph to view the full-size image online.



Photo 2



Photo 3



Photo 4



Photo 5

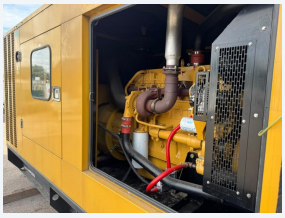

Photo 6



Photo 7

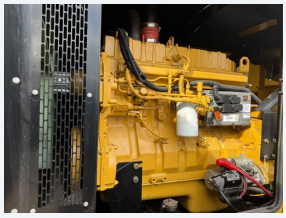

Photo 8

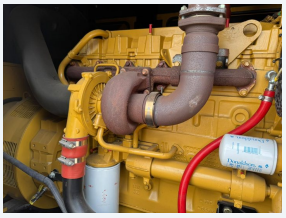

Photo 9

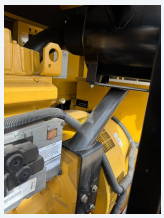

Photo 10



Photo 11



Photo 12



Photo 13